

PLAN SHOWING (REVISED)  
THE EXG CUM REQUISITED  
AND PROPOSED ADDITIONS  
AT PLOT NO 7, R.S. NO 2377, I,  
BLOCK NO 47, OF PALACE  
ROAD MYLAPORE VILLAGE  
MADRAS-4

R.P. # 273-N

SPECIFICATION  
FOUNDATION: 100% R.C. SAND OR MILLING  
OR PAVING  
SUPER STRUCTURE: EX. WORK WITH R.C.  
AND 800 WORKS  
PLASTERING: EX. 1/2" THICK  
ROOFING: 2" STRONG LIME SAND  
PRESSED TILE ROOF  
SCREENS: PAINT WORK

SCHEDULE OF WORKS		
11	00005	378.70
12	00005	287.24
13	00005	245.30
14	00005	403.78
15	00005	678.65
16	00005	578.47
17	00005	505.48
18	00005	105.45
19	00005	588.97

Area statement		
Plot area	5871	5871
Exc. pavilion	1227	
Ground floor	3039.00	3039.00
First floor	14075.00	14075.00
Second floor	10000.00	10000.00

DETAILED COLOR	
ROOF COLOR	_____
WALL COLOR	_____
FLOOR COLOR	_____
REQUISITED	_____

Signature: *H. Chinn*  
Date: *10/10/64*  
M. VENKATESWARAN  
REGISTRAR OF ARCHITECTURE  
AND ENGINEERS  
MADRAS  
15

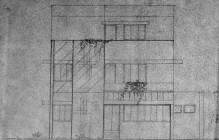

FRONT ELEVATION

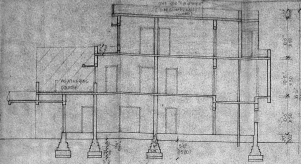

SECTION ON AB

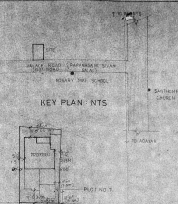

KEY PLAN INTS

SITE PLAN (SCALE 1:400)

APPROVED  
SUBJECT TO THE CONDITIONS IN  
THIS SPACE LETTER.  
DATE: 27/10/64  
FOR M. VENKATESWARAN  
MADRAS-4  
FOR M. VENKATESWARAN  
MADRAS-4  
FOR M. VENKATESWARAN  
MADRAS-4

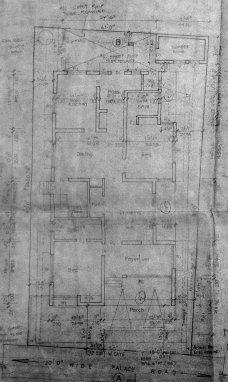

EXG GROUND FLOOR

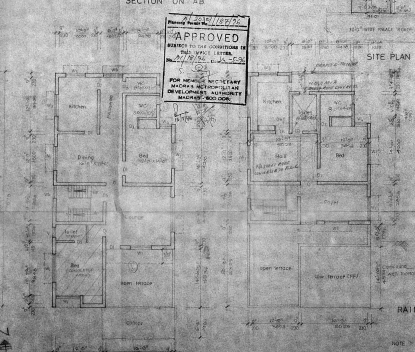

EXG FIRST FLOOR

SECOND FLOOR (PROPOSED)



RAIN WATER TRENCH  
NOTE: RAIN WATER FROM TERRACE  
TO BE CONNECTED IN TO WELL.